

# Plat of Survey

cf

The East 1/2 of Lot 3, Block 1 in Arnold's Addition to the Village (now city) of Elkhorn, Walworth County, Wisconsin, excepting the North 12 feet AND THE SOUTH 10 FEET THEREOF.

Surveyed for: Bob Grohall  
16 South Jackson Street  
Elkhorn, Wisconsin. 53121

Bearings are assumed.

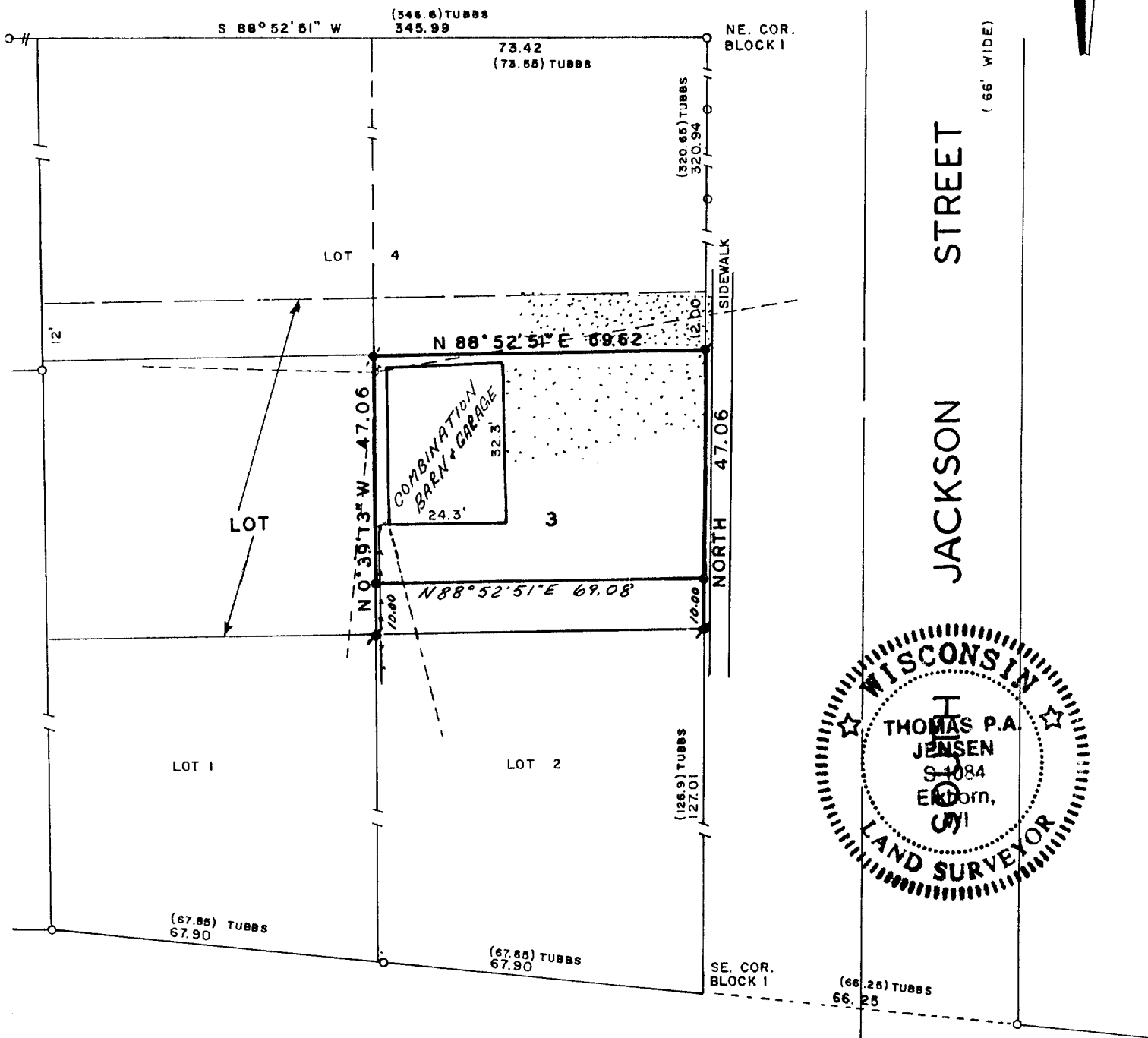

Copyright © 1993 by Jensen Surveying & Mapping S.C.

All rights reserved. No part of this survey plat may be reproduced or transmitted in any form by any means - graphic, electronic, or mechanical, including photocopying, tracing, or information storage and retrieval systems - without permission in writing from Thomas P.A. Jensen.

I, Thomas P.A. Jensen, Wisconsin Registered Land Surveyor, do hereby certify that this survey was performed by me, or under my direction, in full compliance with the owner's/agent's instructions and Chapter A-E 7 of the Wisconsin Administrative Code 'Minimum Standards For Property Surveys', and that this map is an accurate representation thereof to the best of my knowledge and belief.

Note: This survey plat is not certified unless signed and sealed in red ink.

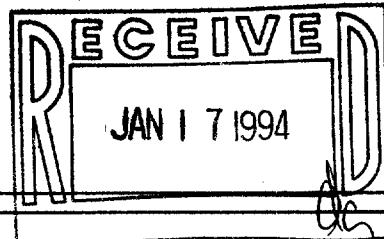

*Thomas P.A. Jensen*  
Thomas P.A. Jensen R.L.S. 1084

## Legend

- Found iron pipe
- Found iron rod
- Set iron rod 3/4 dia.
- ( ) Recorded as dimension
- Fence
- Gravel surface
- Utility pole

Jensen Surveying & Mapping S.C.

45 South Wisconsin Street P.O. Box 322  
Elkhorn, Wisconsin. 53121.  
(414) 723-3434

Mapping date: July 29, 1993.

Revisions: \_\_\_\_\_

Sheet 1 of 1 Sheets

Job reference number:

1993.078

Scale: 1" = 30'

